



## COMUNE DI STIO Provincia di Salerno

**Progetto:** Riqualificazione dell'area in località Santa Croce di Stio (SA) da adibire a parcheggio, percorso espositivo e area per stand fieristici.

Progetto preliminare

**Elaborato:** INQUADRAMENTO TERRITORIALE

**Committente:** AMMINISTRAZIONE COMUNALE

**Progettista:** U.T.C.

**Data:** Luglio 2023

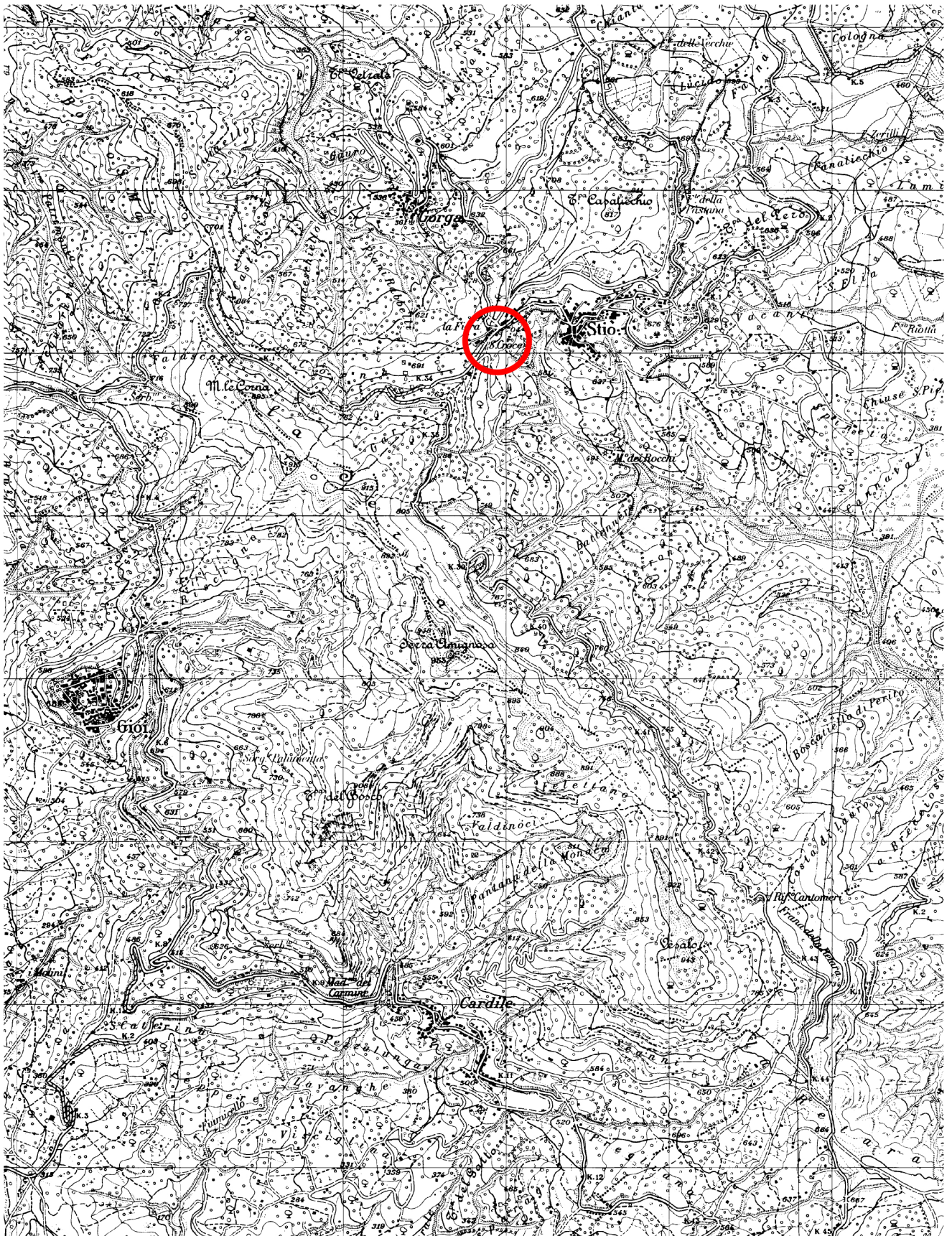

ORTOFOTO scala 1:2000

 Area di intervento





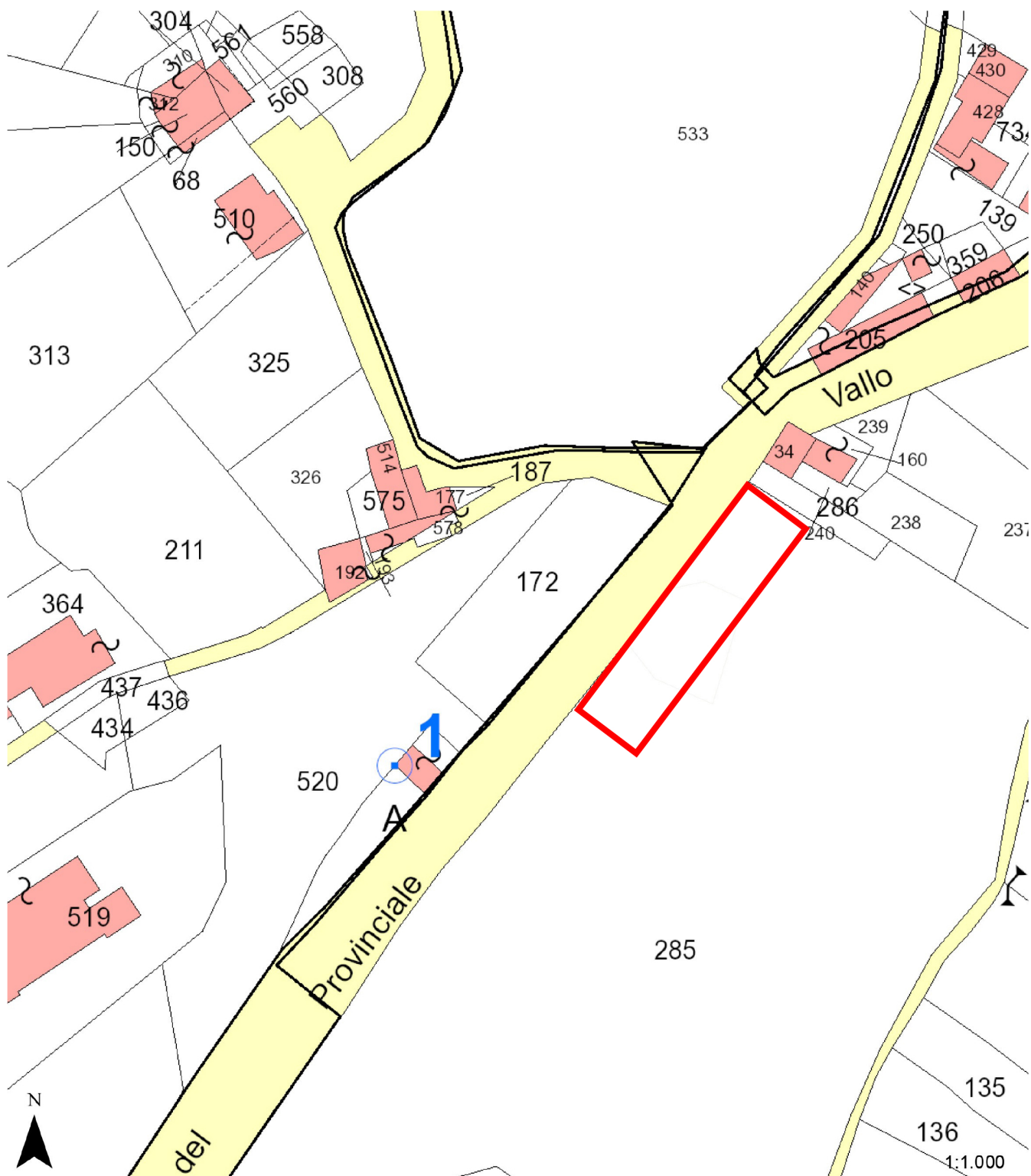



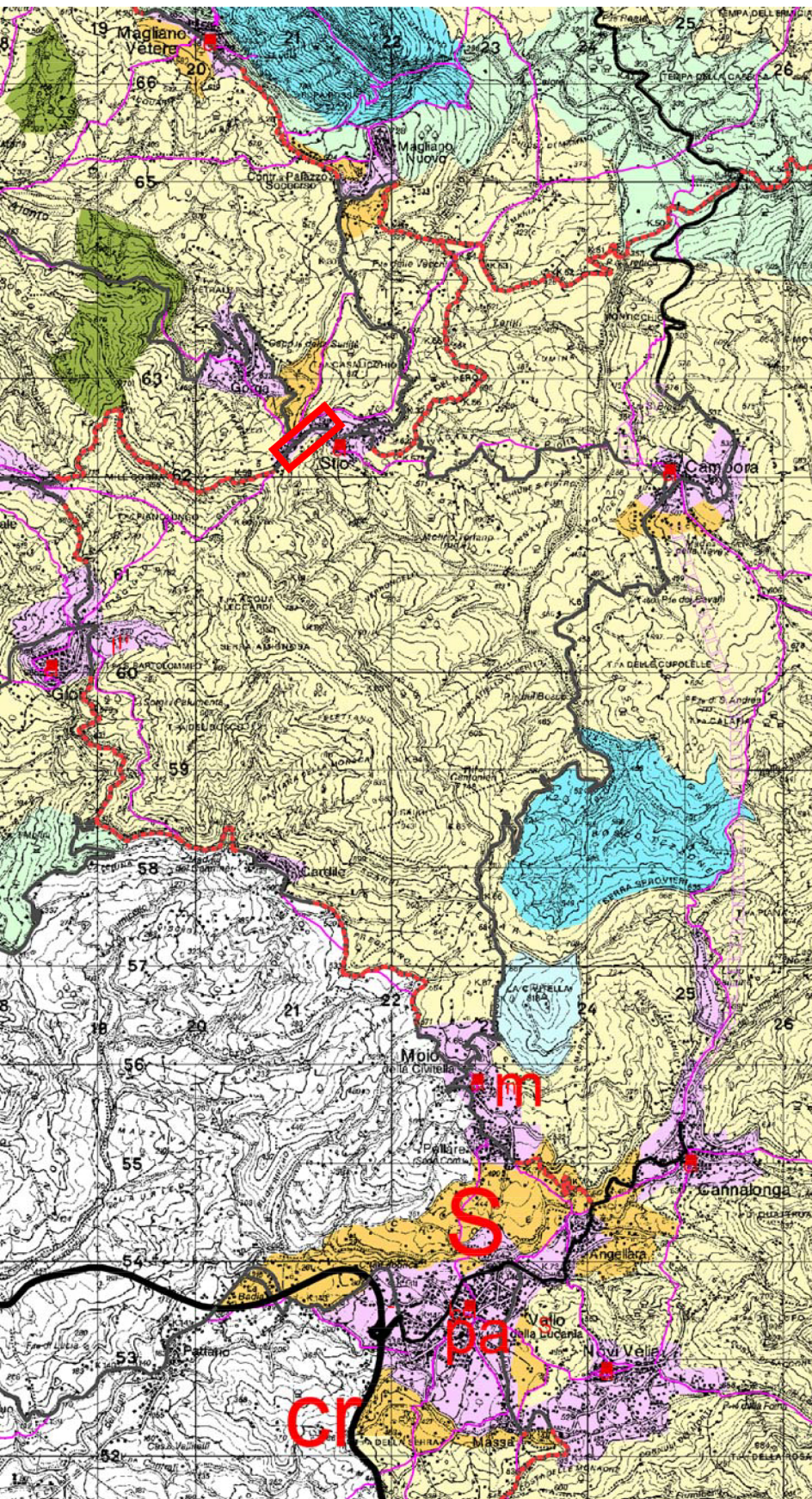

 Area di intervento















**Zone art. 8**

-  A1 - riserva integrale
-  A2 - riserva integrale di interesse storico-culturale e paesistico
-  B1 - riserva generale orientata
-  B2 - riserva generale orientata alla formazione di Boschi Vetusti
-  C1 - zone di protezione
-  C2 - zone di protezione
-  D - zone urbane o urbanizzabili
-  Aree di recupero ambientale e paesistico art. 17

**Sistemi di accessibilità art. 18**

-  autostrade
-  assi e connessioni principali
-  assi di distribuzione interna
-  interventi migliorativi della viabilità
-  strada della costa
-  linee ferroviarie
-  linee ferroviarie da riattivare
-  linee marittime
-  rete dei sentieri di fruizione
-  itinerari turistici principali

-  nodi di interscambio
-  stazioni ferroviarie
-  porti esistenti
-  approdi esistenti
-  porti di progetto
-  approdi di progetto
-  aeroporto
-  eliporti

**Sistemi di attrezzature e servizi art. 19**

-  porta del Parco
-  porta di mare
-  sede del Parco
-  centri locali
-  presidio ambientale
-  museo
-  centro di ricerca
-  centro di attività del Parco
-  centro di assessmentto
-  foresterie
-  punti informativi
-  limite aree contigue

**STRALCIO AdB**  
rapp 1:5000

**LEGENDA**

vincoli PSAI

Pericolosità da frana



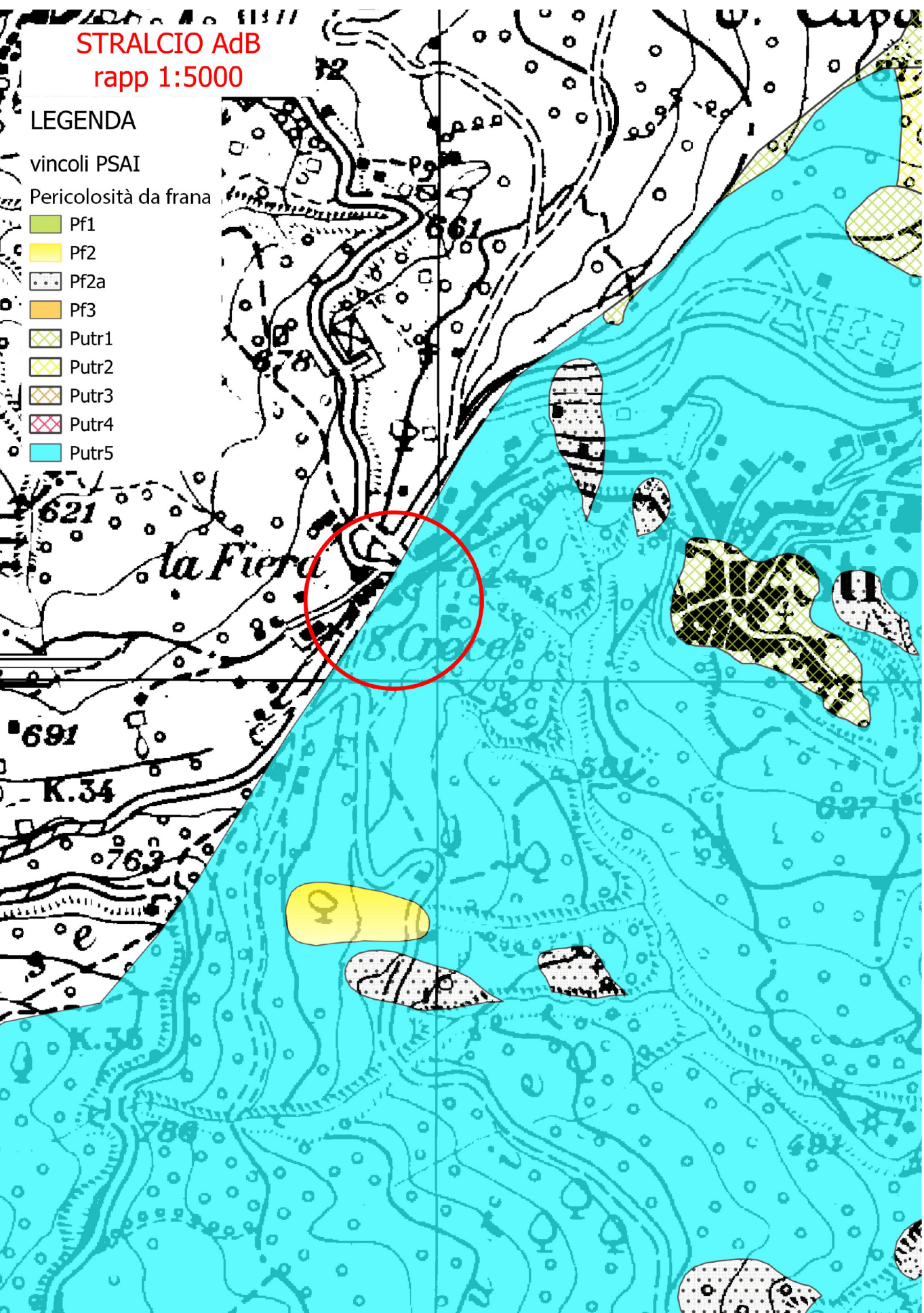



-  Pf1
-  Pf2
-  Pf2a
-  Pf3
-  Putr1
-  Putr2
-  Putr3
-  Putr4
-  Putr5



**STRALCIO AdB**  
**rapp 1:5000**

**LEGENDA**

vincoli PSAI  
Rischio\_da\_frana

-  Rf2
-  Rf2a
-  Rf3a
-  Rutr1
-  Rutr2
-  Rutr5

